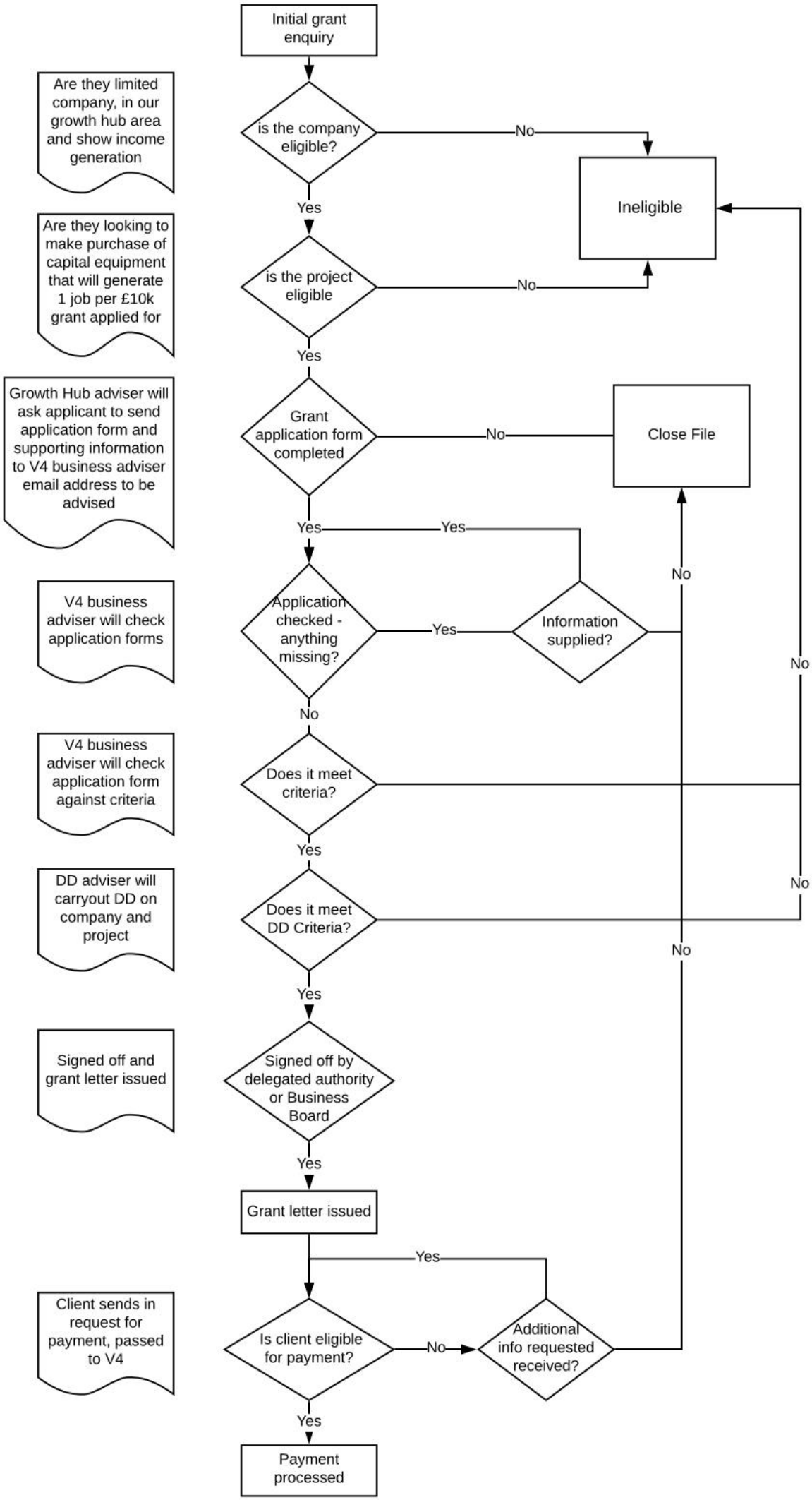Small Capital Grant Scheme